

RUN AS ONE

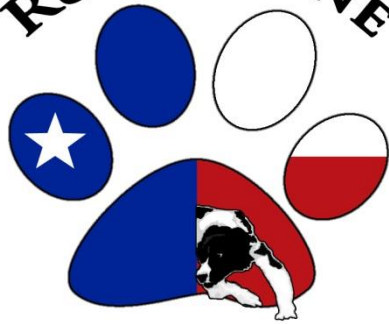

N•A•D•A•C



Early

Happy Halloween

Early

Dress Up Something Trial

NORTH AMERICAN DOG AGILITY COUNCIL
AGILITY TRIAL PREMIUM LIST

October 20-21, 2018

Double Run Format

Entry Limited to 500 Runs/Day (maximum 350 runs may include jumps).

Classes Offered & Tentative Run Order

(NOTE: Each Day's Run Order is Subject to Change)

Saturday: Touch 'N Go, Touch 'N Go, Regular, Regular, Chances, Chances, Barrelers, Barrelers

Sunday: Regular, Regular, Weavers, Weavers, Jumpers, Jumpers, Hoopers, Hoopers,
Elite, Open & Novice Levels

**Location: OK Corral 6558 FM 2578 Terrell, TX 75160
~ 30 minutes Southeast of Downtown Dallas!**

Covered Horse Arena on Sand/Dirt Mix
Judge: Yvette Cook – Phoenix, AZ

Entries Open when premium is distributed

**Entries close Friday October 12, 2018 11:59pm or when entry limits are reached.
(after Friday October 12, 2017 entries cannot be accepted, refunded, or changed)**

No Day of Show Entries

Please review your confirmations carefully!

No Changes will be made to your entry at the show!!!

www.RunAsOneAgility.com

SHOW COMMITTEE

Show Chairperson: Ed Scharringhausen (Ed@RunAsOneAgility.com)
Score table: Courtney Kuebler
Judge Hospitality: Cathy & Kona Kuebler

Show Secretary: Cathy K. (Ed@RunAsOneAgility.com)
Chief Ring Steward: Cathy Kuebler
Chief Course Builders: Ed Scharringhausen

Notice to Exhibitors: Trial will follow NADAC rules and regulations. Copies of the NADAC Exhibitors handbook are available at www.nadac.com. Through submission of entries, **the competitor acknowledges knowledge of NADAC rules and regulations, including but not limited to the following:**

- Safety shall always be the foremost consideration in actions by handlers at all times.
- All healthy, trained dogs over eighteen (18) months of age are eligible to compete in NADAC Agility Trials. Bitches in heat, lame, or blind dogs are ineligible for entry. Any dog which demonstrates aggression towards any person or any dog, whether inside the ring or outside the ring, must be excused from the Agility trial. Any dog which the judge feels is not in control will be excused from the Agility trial. Any owner, handler, or spectator exhibiting poor sportsmanship or abuse towards a dog or person will be required to leave the show site for the duration of the trial.
- Bitches in heat are not allowed to compete.
- No refunds will be made for entries withdrawn after the closing date. In the event that the trial cannot be held for reasons beyond the show committee's control, no refunds will be made.
- **Dogs must be registered with NADAC prior to entering the trial. Pending numbers will not be accepted.** Registration forms may be downloaded from the NADAC website, and you can register online and get a number immediately.
- No leads or collars shall be permitted on the course at any time. **In Accordance with NADAC rules: food or a small noiseless toy may be carried into the ring in your pocket provided it is contained in a ziplock bag or small approved container. The container cannot be visible in the ring nor within 10 feet of the ring. You cannot indicate to your dog that you have this item on you i.e. patting your pocket. You are not allowed to remove the container until you are at least 10 feet outside the ring. ALL FOOD AND TOYS MUST BE CONTAINED AT THE TRIAL AND NONE CAN BE LEFT LYING ABOUT LOOSE**
- All dogs must be on leash or securely crated when not in the ring.
- Run As One Agility LLC may refuse any entry on the basis expressly provided through the NADAC rules and regulations. Anyone not currently in good standing NADAC or Run As One Agility will not be allowed to enter the trial (this includes those with outstanding returned checks). Also Run As One Reserves the Right to refuse entry for prior acts of Unsportsmanlike Conduct, Mean or Rude Behavior, Aggressive Dogs and other reasons without recourse.
- Entries must be made on the enclosed entry forms. Copies may be made. **No other forms will be accepted.** Entries must be signed and be accompanied by the correct entry fees to be valid. Entry forms must be completely filled out and legible.
- Dog sales or puppies under eight weeks old are not permitted on the trial site.
- **No Solicitation of any kind is allowed without prior written approval of Run As One Show Chairperson.**
- By entering this trial you acknowledge you have not participated in NADAC VT runs for these classes either within 5 days before this trial and will not within 5 days after this trial. You further concede that any knowledge of you or anyone else in attendance who has violated this VT stipulation is a violation of rules and the spirit of those rules. Violation and/or accessory to those violations subjects you and them to appropriate NADAC and/or club sanctions.
- No catalogs will be printed. Running order lists will be printed and posted at the ring gate. Handlers with multiple dogs will be separated as much as the class allows.
- Run As One Agility LLC, its managers and members, NADAC, LLC management and the property owner assume no responsibility for any loss, damage or injury sustained by the exhibitors, handlers, or to any of their dogs, personal property, or children.
- OK Corral Ranch & Arena will not be responsible for the loss or damage to any dog exhibited, or for the possessions of any exhibitor whether the result was by accident or any other cause. It is distinctly understood that every dog at the event is in the care, custody & control of its owner or handler during the entire time the dog is on the show premises. Any exhibitor whose dogs and/or children create unnecessary disturbances or repeatedly engage in unsafe or disruptive behavior may, at the discretion of the show committee, be asked to leave the show site. In such case, no refund of fees paid will be made.
- Final run order will be included in e-mailed confirmations the week before the trial and subject to change at Judge's discretion.
- Dogs requiring Measurement: Proficient, Elite, Open, Novice - jumping 4", 8", 12", or 16", which do not have a permanent height card. **Bring your height card with you.** Dogs who do NOT need to be measured: VH/JH Dogs jumping 16" or lower Dogs jumping 20" or 20+", Skilled, those with permanent height card or dogs on the breed height exemption list.
- **As of January-2014: Dogs must enter the Veterans Division after their 9th birthday. Dogs must enter the Skilled Category, Veterans Division after their 12th birthday.**

NON-JUMPING CLASSES – VETERAN OR DISABLED HANDLER

Handlers who are 60 years or older, or who have a disability that restricts mobility, may choose to enter the non-jumping classes as a Veteran Handler and receive 10% more standard course time. This option is for Veteran/Disabled handlers in the non-jumping classes only.

The Veteran/Disabled Handler division is designed for handlers who, due to age or impairment, are mobility limited and need extra time to guide their canine partners through an agility course.

When entering as a Veteran/Disabled Handler, you must enter all dogs in all classes for the entire trial in this Division and must jump 4" lower than your Proficient, Standard Division jump height requires. In the non-jumping classes, dogs will be scored and placed with their Standard Division jump height.

No Next Day Move-ups at this trial.

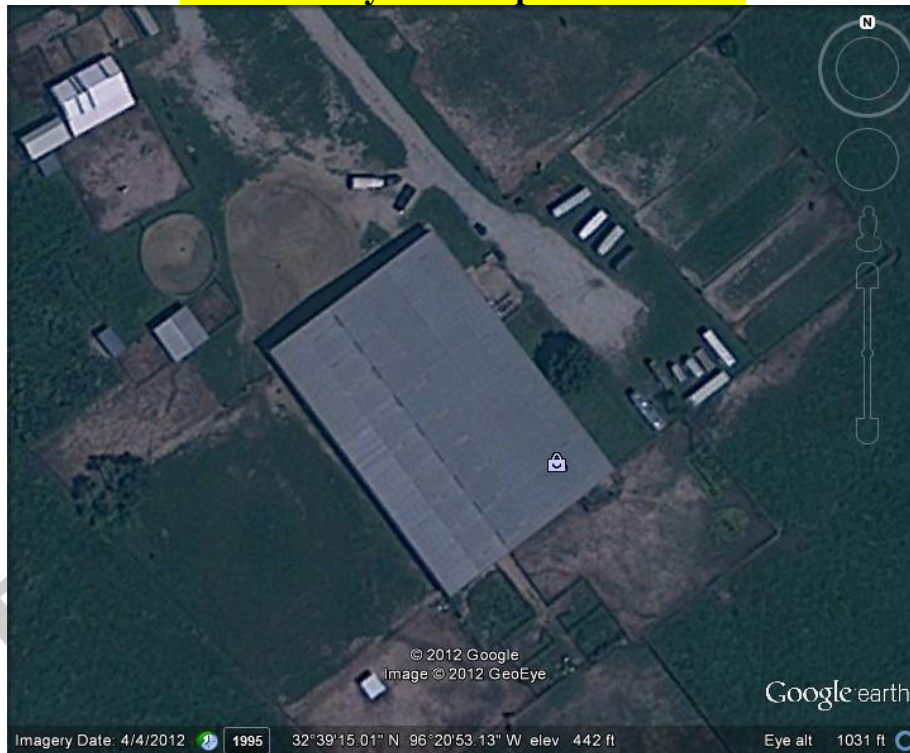

Directions to the trial site: OK Corral Ranch & Arena 6558 FM 2578 Terrell, TX 75160

From Dallas:

Option 1) I-20 East toward Terrell. Exit # 501 North (cross over 1-20). ~1/4 mile Just past hotels look for FM 2578. Turn left and drive ~4.3 miles to Mystic Acres Ranch on the left. Look for their sign and ours.

Option 2) I-20 East Exit #493 slight right onto FM 1641 then drive ~1.2 miles to FM 148N then 1.2 miles to FM 987 N and Turn Right. Drive another 2 miles to FM 2587. Turn right on FM 2587 then go ~.3 miles to Mystic Acres Ranch. Look for their sign and ours.



Lodging: Hotels listed require Pet Deposits EXCEPT LaQuinta at the time this Premium was published. Both are just off I-20 Exit 501N.

LaQuinta (**No Pet Deposit**) – 1614 Highway 34 South Terrell, Texas 75160 (927)551-1090

Best Western Country Inn – 1604 Highway 34 South Terrell, Texas 76160 (972) 563-1521

Others In Same Area May Negotiate Pets/ Deposit: Comfort Inn, Days Inn, America's Best Value, Holiday Inn Express

RV's: There are no available RV Hookups on-site. Limited number of RV's can dry camp On-Site. Email me for information at ed@runasoneagility.com

Food: Lunch will be available on-site for purchase provided we have enough interest. Jan's food is usually Very Good and reasonably priced. See entry form. There also are fast food and dine-in restaurants within 10 minutes of the trial site. Volunteers will have access to snacks and beverages.

Awards: Ribbons will be awarded for 1st through 4th places in all jump heights in all classes. Ribbons will be awarded for those achieving a qualifying score. Rosettes will be awarded for those finishing 'select' titles. There are no placement ribbons for Chances as it is pass/fail. **Note: A five point Q is allowed in the Regular class in both Skilled and Proficient.**

Raffle: A Raffle may be held over the 2 days. Please feel free to contribute with prizes, buying raffle tickets or both 😊.
Thank You 😊

NOTICE TO EXHIBITORS

Below is a brief summary of NADAC rules. Please refer to www.nadac.com for a full explanation of all NADAC rules and up to date information. Please note that NADAC trials should provide a safe and fun environment for both exhibitors and their dogs. Aggressive dogs will not be tolerated and will be excused from the trial. The show committee has the right to refuse any entry. Anyone not currently in good standing with NADAC will not be allowed to enter this trial. Exhibitors, through submission of entry, acknowledge that they are knowledgeable of NADAC rules and regulations, and agree to abide by all rules in effect at the time of this trial. No entry fee will be refunded if the trial cannot open or be completed by reasons of riots, civil disturbances, fire, acts of God, public emergency, an act of a public enemy, or any other cause beyond the control of the organizing committee. Checks not honored by the bank do not constitute a valid entry fee. There be a \$35.00 service charge for bank returned checks. **Dog must be registered and have a valid registration number before entries will be accepted. Form can be found at: <http://nadac.com/afm/dogregfrm.asp>

A copy of the current Exhibitors Handbook may be downloaded free from the NADAC web site: www.nadac.com Exhibitors may request a printed copy of the current Exhibitor Handbook by sending \$5.00 to North American Dog Agility Council

NADAC, LLC 5190 Neil Rd., Ste 430, Reno, NV 89502-8535

IMPORTANT. Please check your dog's NADAC registration number on your trial confirmation as soon as you receive it; also, please check the copy of the results posted at the trial. You should report any errors to the Trial Secretary immediately.

NADAC records trial results as they are submitted by the host clubs/groups. The individual trial results submitted by the club are uploaded to the www.NADACForum.com within two weeks after the NADAC office receives them from the club. Please accept the responsibility to review those results, and check that your registration number and qualifying points, as reported by the club, are correct. You can join the Forum by going to www.NADACForum.com and submitting your request. If you find an error in the reporting of your dog's qualifying points or registration number, please contact the host club. The host club is responsible for correcting any errors and informing NADAC.

Levels. Points earned at a higher level of a class, prior to the completion of the lower level title, will not be recorded by NADAC for future use. If a dog earns points in a level of a class that they are not eligible to title in, those points will not be added to the dog's records.

Intro Level courses (not offered this trial) are shorter in length than Novice courses. Jump heights can be chosen by the handler without regard to the dog's height, with 16" being the maximum jump height allowed. There are no contact/tunnel discriminations and the only class with weaves is Intro Weavers with one set of six.

VOLUNTEERS:

Thank You for signing up In Advance. Please fill out this form and kindly return with your entry.

Thank You All in Advance for Your Support!

Name: _____

I am available to work the following:

(Please Circle - Below) ↓	Timer (T)	Scribe (S)	Gate Steward (G)
	Leash Runner (L)	Ring Crew (R)	Anything (A)
Saturday:	Touch N Go 1 & 2	Regular 1 & 2	Chances 1 & 2
Elite	T S G L A	T S G L R A	T S G L R A
Open	T S G L A	T S G L R A	T S G L R A
Novice		T S G L R A	T S G L R A
Sunday:	Regular 1 & 2	Weavers 1 & 2	Jumpers 1 & 2
Elite	T S G L R A	T S G L A	T S G L R A
Open	T S G L R A	T S G L A	T S G L R A
Novice	T S G L R A	T S G L A	T S G L R A

(Please cut here and Return Volunteer Form with your Entry)

Entry Fees are Per Same Household/Family:

1-4 runs = \$15

5-8 runs = \$14 per run

9-16 runs = \$13 per run

16-23runs = \$12 per run

24+ Runs = \$11.00 per Run

New Handler to Run As One Agility? Fees only \$8.00 per run this trial

Discounts/Credits available for set up/tear down, transporting Judge, Course Building ...as needed.

Inquiries or Questions: Contact - Ed Scharringhausen at Ed@RunAsOneAgility.com

*****Make checks payable to Run As One Agility*****

Returned checks do not constitute a valid entry, and there will be a \$35.00 service charge on all returned checks. Entry into future trials will not be allowed until all fees are paid.

All entries must be RECEIVED by October 12, 2018. Move ups no later than October 15th. Likely No day-of-show entries. If accepted \$18 per run. No Next Day Move-Ups allowed.

- **ENTRY RULES:** We will accept entries as soon as the premium is available until the limit is reached or the *Closing Date*. If the limit is reached before all entries bearing the same postmark date have been accepted, priority for available spots will be given to a limited number of exhibitors who volunteered to work. Incomplete or inaccurate forms will **NOT** be accepted. No hand deliveries, please. Do **NOT** send an entry that requires a signature. If you use express mail, check the box "Signature Waived".
- Check-in Saturday and Sunday will be from 7:00' ish to 8:00 am, with the first dog on the line at 8:00 am. You only need to check in on the first day that you are entered.
- Crating Area Set up Friday afternoon between 2:00PM and No later than 5:30pm

**Run As One Agility Trial: October 20-21, 2018 Mail to:
Run As One Agility c/o Ed Scharringhausen 3031 S. Houston School Road Lancaster, TX 75146**

OWNER		DOG			
Name		Call Name	NADAC NO.		
Address		Date of Birth	Height at Withers		
City/State/Zip		Breed	Dogs's Sex: (Circle One) M F		
Phone	Email		Handler, if not owner		
CATEGORY: (√ One) SKILLED <input type="checkbox"/> PROFICIENT <input type="checkbox"/>					
Circle Just One Ht Row Below indicating the Height You Actually Want Your Dog to Jump:					
Proficient Standard Division Jump Height:		8	12	16	20
Proficient Veteran or Junior Handler Jump Height:		4	8	12	16
Skilled Standard Division Jump Height:		4	8	12	16
Skilled Veteran or Junior Handler Jump Height:		4	8	12	
DIVISION: (√ One) <input type="checkbox"/> Standard <input type="checkbox"/> Veteran Dog <input type="checkbox"/> Veteran Handler <input type="checkbox"/> Jr Handler					
		Level			
Class		Novice	Open	Elite	Day(s)
Chances		<input type="checkbox"/>	<input type="checkbox"/>	<input type="checkbox"/>	<input type="checkbox"/> SAT Rd 1 <input type="checkbox"/> SAT Rd 2
Jumpers		<input type="checkbox"/>	<input type="checkbox"/>	<input type="checkbox"/>	<input type="checkbox"/> SUN Rd 1 <input type="checkbox"/> SUN Rd 2
Regular		<input type="checkbox"/>	<input type="checkbox"/>	<input type="checkbox"/>	<input type="checkbox"/> SAT Rd 1 <input type="checkbox"/> SAT Rd 2
Regular		<input type="checkbox"/>	<input type="checkbox"/>	<input type="checkbox"/>	<input type="checkbox"/> SUN Rd 1 <input type="checkbox"/> SUN Rd 2
Barrelers		<input type="checkbox"/>	<input type="checkbox"/>	<input type="checkbox"/>	<input type="checkbox"/> SAT Rd 1 <input type="checkbox"/> SAT Rd 2
Hoopers		<input type="checkbox"/>	<input type="checkbox"/>	<input type="checkbox"/>	<input type="checkbox"/> SUN Rd 1 <input type="checkbox"/> SUN Rd 2
Touch N Go		<input type="checkbox"/>	<input type="checkbox"/>	<input type="checkbox"/>	<input type="checkbox"/> SAT Rd 1 <input type="checkbox"/> SAT Rd 2
Weavers		<input type="checkbox"/>	<input type="checkbox"/>	<input type="checkbox"/>	<input type="checkbox"/> SUN Rd 1 <input type="checkbox"/> SUN Rd 2

For planning purposes:
Please Circle Below whether you are interested in purchasing Lunch on-site between 11:30am - 1:00pm.

Saturday YES No
Sunday YES No

Thank You ☺

Number of Runs Entered: (See Fee Schedule) \$ _____/run x _____ Run(s) =\$ _____
TOTAL ENCLOSED =\$ _____

In consideration of the acceptance of this entry, I/we certify that I/we have knowledge of, and are familiar with, and agree to abide by, the Rules and Regulations of NADAC in effect at the time of this trial, and by any additional rules and regulations as approved by NADAC for this trial. I/we certify that the dog entered is not a hazard to persons or other dogs. I/we further agree to be bound by and Understand the "Agreement" printed on pages 2 & 4 of this premium.

Owner/Exhibitor: _____ Date: _____

Parent or Legal Guardian of Junior Handler: _____

Emergency Contact Information: Name: _____ Contact Number: _____